

This child has the following allergies:

Name:

DOB:

Photo

Mild/moderate reaction:

- Swollen lips, face or eyes
- Itchy/tingling mouth
- Hives or itchy skin rash
- Abdominal pain or vomiting
- Sudden change in behaviour

Action to take:

- Stay with the child, call for help if necessary
- Locate adrenaline autoinjector(s)
- Give antihistamin:

(if vomited, can repeat dose)



- Phone parent/emergency contact

● Watch for signs of ANAPHYLAXIS (life-threatening allergic reaction)

Anaphylaxis may occur without skin symptoms. ALWAYS consider anaphylaxis in someone with known food allergy who has **SUDDEN BREATHING DIFFICULTY**

- | | | |
|---|--|---|
| A AIRWAY | B BREATHING | C CONSCIOUSNESS |
| <ul style="list-style-type: none"> • Persistent cough • Hoarse voice • Difficulty swallowing • Swollen tongue | <ul style="list-style-type: none"> • Difficult or noisy breathing • Wheeze or persistent cough | <ul style="list-style-type: none"> • Persistent dizziness • Pale or floppy • Suddenly sleepy • Collapse/unconscious |

IF ANY ONE (OR MORE) OF THESE SIGNS ABOVE ARE PRESENT:

- 1 Lie child flat with legs raised** (if breathing is difficult, allow child to sit)
 -  ✓
 -  ✓
 -  ✗
 - 2 Use Adrenaline autoinjector without delay** (eg EpiPen®) (Dose: . 0.3 . mg)
 - 3 Dial 999** for ambulance and say ANAPHYLAXIS ("ANA-FIL-AX-IS")
- *** IF IN DOUBT, GIVE ADRENALINE *****

AFTER GIVING ADRENALINE:

1. Stay with child until ambulance arrives, **do NOT stand child up**
2. Commence CPR if there are no signs of life
3. Phone parent/emergency contact
4. If no improvement **after 5 minutes**, give a further adrenaline dose using a second autoinjectable device, if available.

You can dial 999 from any phone, even if there is no credit left on a mobile. Medical observation in hospital is recommended after anaphylaxis.

Emergency contact details:

1) Name:



2) Name:



Parental consent: I hereby authorise school staff to administer the medicines listed on this plan, including a 'spare' back-up adrenaline autoinjector (AAI) if available, in accordance with Department of Health Guidance on the use of AAI in schools.

Signed:

Print name:

Date:

For more information about managing anaphylaxis in schools and 'spare' back-up adrenaline autoinjectors, visit sparepensinschools.uk

How to give EpiPen®



1 PULL OFF BLUE SAFETY CAP and grasp EpiPen. Remember: "blue to sky, orange to the thigh"



2 Hold leg still and PLACE ORANGE END against mid-outer thigh "with or without clothing"

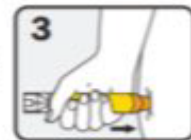

3 PUSH DOWN HARD until a click is heard or felt and hold in place for **3 seconds**. Remove EpiPen.

Additional instructions:

If wheezy, GIVE ADRENALINE FIRST, then asthma reliever (blue puffer) via spacer

This is a medical document that can only be completed by the child's healthcare professional. It must not be altered without their permission. This document provides medical authorisation for schools to administer a 'spare' back-up adrenaline autoinjector (if needed, as permitted by the Human Medicines (Amendment) Regulations 2017). During travel, adrenaline auto-injector devices must be carried in hand luggage or on the person, and NOT in the luggage hold. This action plan and authorisation to travel with emergency medication has been prepared by:

Sign & print name:

Hospital/Clinic:



Date: